Fares / *Tarifas*

Full Fare	$2.00
Reduced Fare	$1.00
Monthly Full Pass	$60.00
Monthly Reduced Pass	$30.00
Golden Passport Pass	FREE

Viaje Con Nosotros

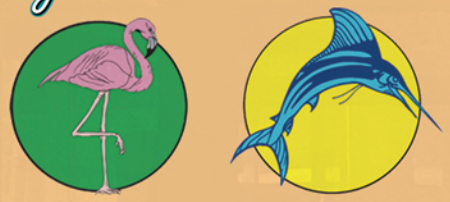

Basic Rules / *Reglas Basicas*

- **Smoking is not permitted**
  No es permitido fumar
- **Open food/drinks are not permitted**
  No se permite comer o beber
- **Only service animals are permitted**
  Solo se permiten perros guias o de trabajo
- **We have a strict no tipping policy**
  No se aceptann propinas a los choferes
- **No radio without earphones**
  No se permiten radios sin audifonos

City Hall

501 Palm Avenue
Hialeah, Florida 33010

Hours of Operation / *Horas de Operacion*

Monday/Friday - *Lunes/Viernes*
6 AM - 7:30 PM

Saturdays - *Sabados*
Holidays - *Dias Feriados*
9 AM - 3:30 PM

305.681.5757

www.hialeahfl.gov

Our mission is to provide a safe and reliable, quality transportation service with a friendly smile.

Nuestra mision es ofrecer un servicio de transporte seguro y confiable, de buena calidad con una sonrisa amistosa.

HIALEAH TRANSIT SYSTEM

HIALEAH TRANSIT SYSTEM

COME RIDE WITH US

Viaje Con Nosotros

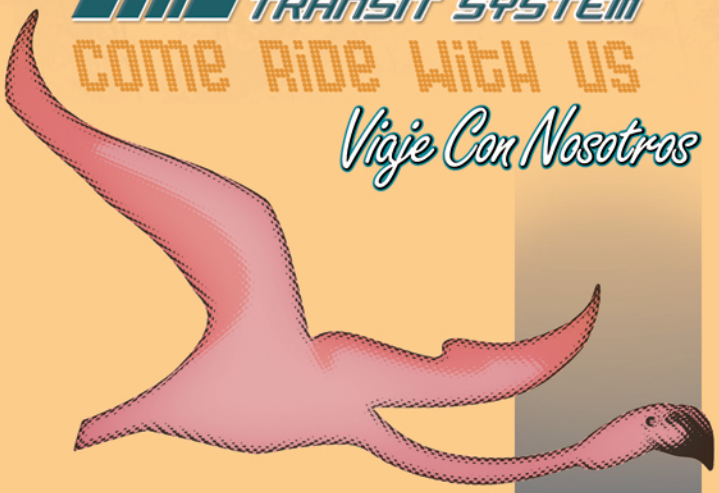

City of Hialeah

Mayor
Carlos Hernandez

Council President
Isis Garcia-Martinez

Council Vice President
Luis Gonzalez

Council Members
Jose F. Caragol
Vivian Casals-Munoz
Katherine E. Cue-Fuente
Paul B. Hernandez
Lourdes Lozano

HIALEAH TRANSIT SYSTEMS

Working with the City of Hialeah Gardens to provide an expanded service.

Trabajando con la Ciudad de Hialeah Gardens para proporcionar un servicio mas amplio.

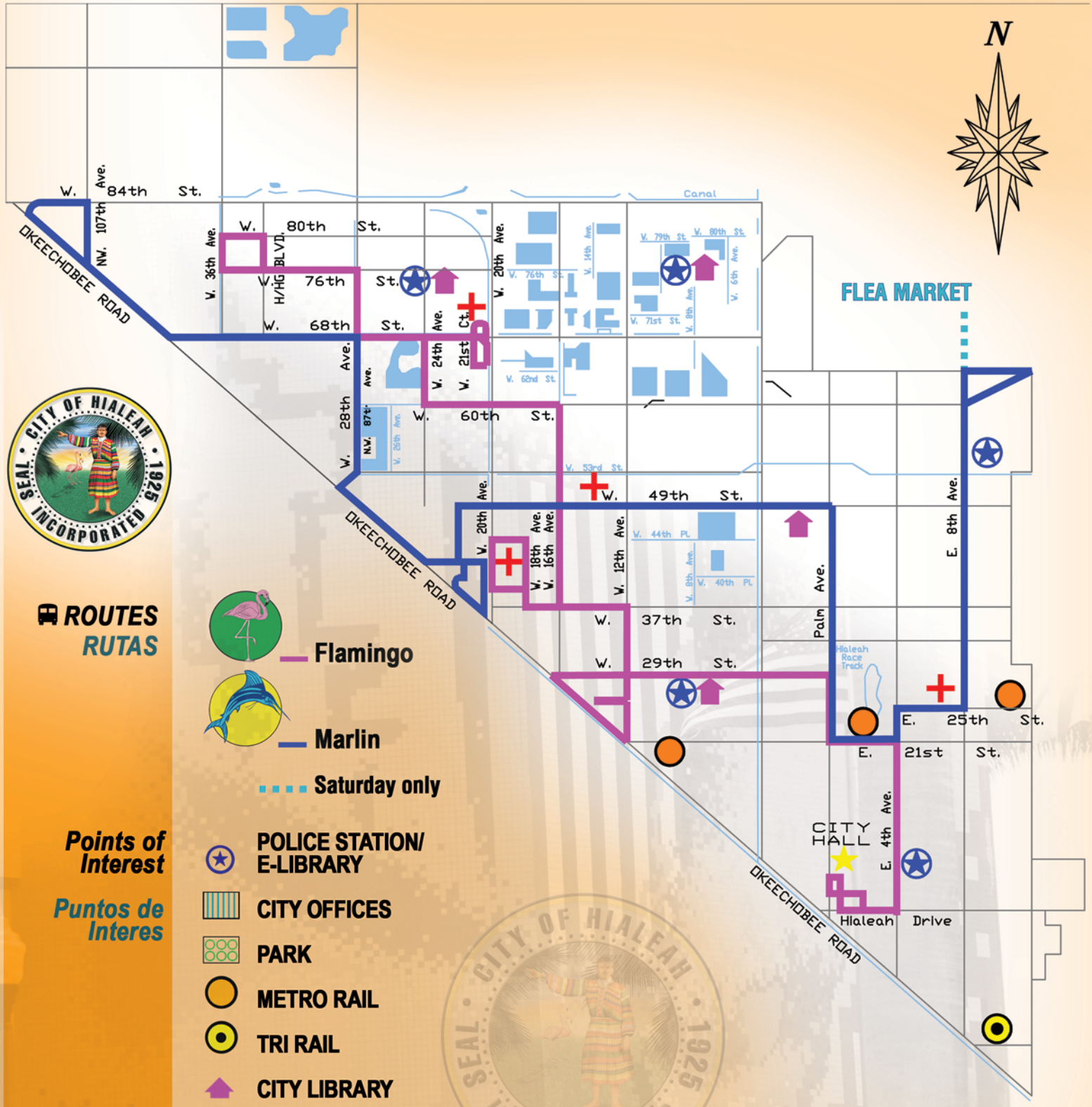

ROUTES
RUTAS

Flamingo

Marlin

Saturday only

Points of Interest

Puntos de Interes

POLICE STATION/ E-LIBRARY

CITY OFFICES

PARK

METRO RAIL

TRI RAIL

CITY LIBRARY

HOSPITAL